

| Block Book No. | Name | Length of Sewer Thru Property | Length of R.W. Thru Property | M. H. |
|----------------|-------------------------------|-------------------------------|------------------------------|-------|
| B 4.2-1-1 | Henry J. Nix | 850' | 1020' | 1 |
| B 4.2-1-13 | Carl C. Skelton | 160' | 200' | 1 |
| B 4.2-1-14 | Harold J. & Ruth A. Breazeale | 200' | 200' | 0 |
| B 4.2-1-31 | R. Lenhardt Latham | 0 | 20' | 0 |
| B 4.2-1-32 | R. Lenhardt Latham | 110' | 110' | 1 |
| B 4.2-1-33 | R. M. Gaffney (TR) | 100' | 100' | 1 |
| B 4.2-1-34 | R. M. Gaffney (TR) | 90' | 90' | 0 |
| B 4.2-1-35 | R. M. Gaffney (TR) | 230' | 250' | 1 |
| B 4.2-1-36 | R. M. Gaffney (TR) | 90' | 250' | 0 |
| B 4.2-1-37 | R. M. Gaffney (TR) | 110' | 115' | 0 |
| B 4.2-1-38 | R. M. Gaffney (TR) | 20' | 50' | 1 |
| B 4.2-1-19 | Mary P. Kirksey | 150' | 180' | 1 |
| B 4.2-1-8.1 | B. W. Masters | 0 | 35' | 0 |
| B 4.2-1-8.2 | Ruth C. Masters | 0 | 35' | 0 |
| B 4.2-1-41 | Donald M. & Mary Cleveland | 85' | 90' | 0 |
| B 4.2-1-42 | Thomas L. & Sharon E. Jones | 100' | 100' | 0 |
| B 4.2-1-43 | John W. Strickland | 100' | 100' | 0 |

RDD 04 11-13-75

| | | | | |
|-------------|--------------------|------|------|---|
| B 4.2-1-7 | E. D. Robinson Est | 30' | 35' | 0 |
| B 4.2-1-7.1 | George Robinson | 260' | 260' | 2 |
| B 4.2-1-6 | Heien G. Cannon | 210' | 210' | 0 |
| B 4.2-1-8.1 | B. W. Masters | 0' | 220' | 0 |

BLOCK BOOK NO. NAME LENGTH OF SEWER THRU PROP. LENGTH OF R.W. THRU PROP. M. H.

HOLD B 4.2-1-5 WY BARBOUR 530' 580' 2
B 4.2-1-6 HELEN G CANNON 440' 460' 1

FILED
GREENVILLE CO. S. C.
APR 1 3 01 PM '76
DONNIE S. TANKERSLEY
R.M.C.

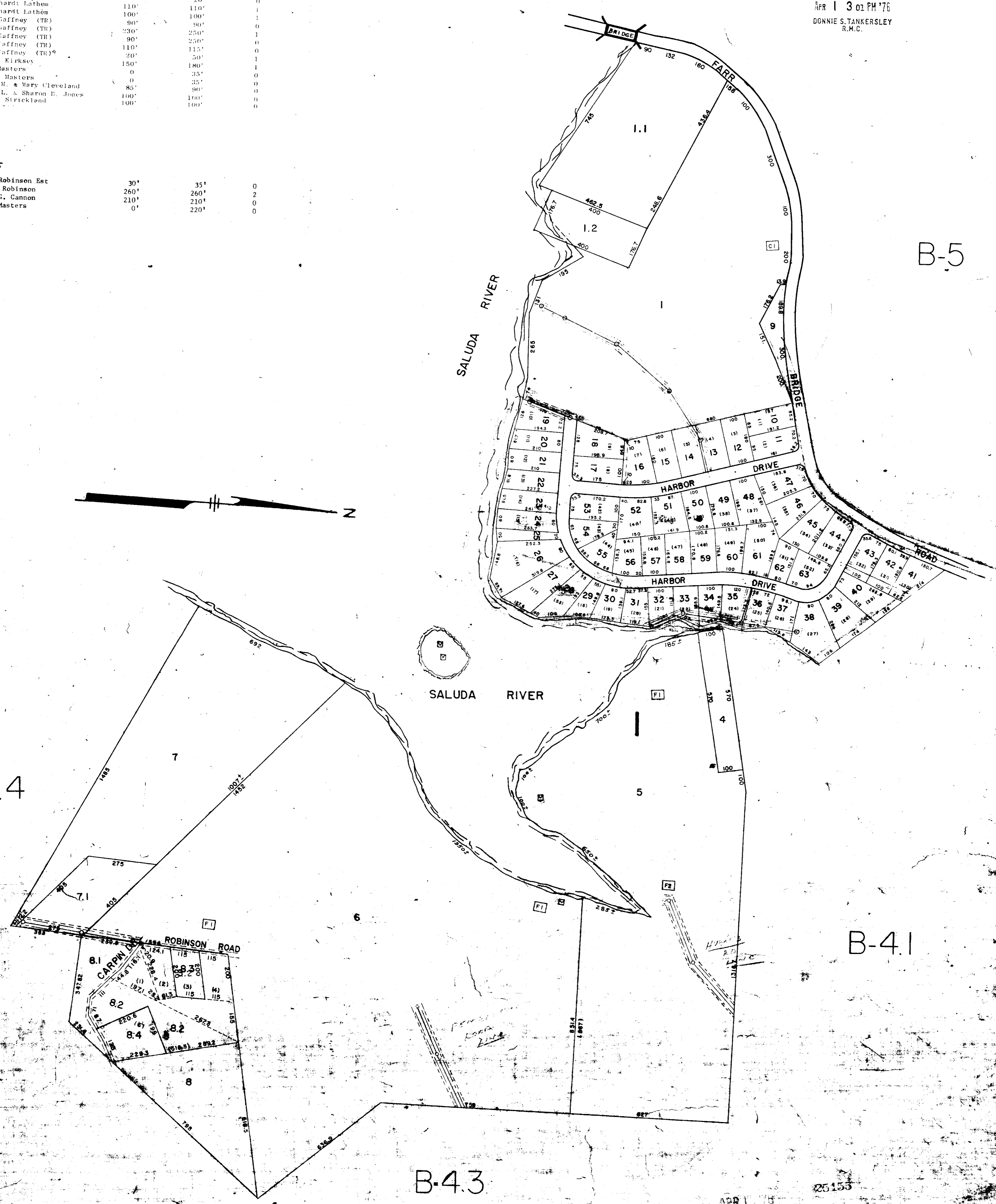

B-4.4

B-4.3

B-4.1

B-5

Berea Public Service
District Commission

| TAX DISTRICT | MAP NUMBER | REVISION |
|--------------|------------|----------|
| 10C | B4.2 | |
| SCALE = 200 | | |

APR 1 1976
BOOK 4 V PAGE 184